

PERMIT

CITY OF NAPOLEON - BUILDING DEPARTMENT

255 West Riverview Avenue, Napoleon, Ohio 43545 - 419-592-4010

Permit No. 01164 Issued May 15, 1986
date

Job Location 837 Maple St.
address

Lot N/A 18 CYRUS MONTGOMERY ADD
sub-div or legal discript

Issued By Roy H. Rosenberg
building official

Owner Solomon Keil 599-3732
name tel.

Address 837 Maple St.

Agent Self
builder-eng.-etc. tel.

Address _____

Description of Use Remove garage bldg.

Residential _____
no. dwelling units

Commercial _____ Industrial _____

New _____ Add'n. _____ Alter _____ Remodel _____

Mixed Occupancy _____

Change of Occupancy _____

Estimated Cost \$ -0-

FEE	BASE	PLUS	TOTAL
BUILDING			
ELECTRICAL			
PLUMBING			
MECHANICAL			
<input checked="" type="checkbox"/> DEMOLITION	\$10.00		\$10.00
ZONING			
SIGN			
WATER TAP			
SEWER TAP			
TEMP. ELECT.			
ADDITIONAL PLAN REVIEW	Struct. _____ hrs		
	Elect. _____ hrs		
TOTAL FEES.....			\$10.00
LESS MIN. FEES PAID			-0-
	date		
BALANCE DUE.....			\$10.00

ZONING INFORMATION

N/A		lot dimensions		area	front yd	side yds	rear yd
district							
max hgt	no pkg spaces	no ldg spaces	max cover	petition or appeal req'd			date appr

WORK INFORMATION:

Size: Length 20' Width 14' Stories 1 Ground Floor Area 280 sq.ft.

Height _____ Building Volume (for demo. permit) _____ cu. ft.

Electrical: _____
brief description

Plumbing: _____
brief description

Mechanical: _____
brief description

Sign: _____ Dimensions _____ Sign Area PAID
type

Additional Information: Call for inspection when removal is complete. DEC 28 1989 Must be within 90 days.

Date _____ Applicant Signature Neila K. Keil owner-agent

CITY OF NAPOLEON

CITY OF NAPOLEON
BUILDING INSPECTION DEPARTMENT
APPLICATION FOR ~~BUILDING PERMIT~~ DEMO
(Please print or type)

The undersigned hereby makes application for construction, installation, or alteration work as herein specified, agreeing to do all such work in strict accordance with the City of Napoleon's adopted Building Codes.

Location of project 837 MAPLE ST NAPOLEON Cost of project NONE

Owner's Name SOLOMON DEAN KEIL Address 837 MAPLE ST

Contractor MY SELF Telephone No. 599-3732

Address SAME AS ABOVE 599-5050 Work

Lot Information: (Not required for siding job)

Lot No. 18 Subdivision CYRUS MONTGOMERY ADDITION

Zoning District _____ Lot Size 165 ft. X 57³/₄ ft. Area 9,528²⁵ sq. ft.

Setbacks: Front _____ Right Side _____ Left Side _____ Rear _____

Work Information:

Residential _____ Commercial _____ Industrial _____

New Construction _____ Addition _____ Remodel _____

Accessory Building GARAGE Siding _____

(Specific Type)

Brief Description of Work: ----- REMOVE EXISTING GARAGE

Size: Length 20 Width 14 No. of Stories 1

Area: 1st Floor _____ sq. ft. Basement _____ sq. ft.

2nd Floor _____ sq. ft. Accessory Bldg. _____ sq. ft.

3rd Floor _____ sq. ft. Other GARAGE 280 sq. ft.

Additional Information: _____

APPLICATION FOR PERMIT SHALL BE ACCOMPANIED BY TWO COMPLETE SETS OF PLANS INCLUDING: ELEVATIONS, FLOOR PLANS, CROSS SECTIONS AND PLOT PLAN. IF ADDITION OR REMODELING, SHOW ALL EXISTING STRUCTURES AND THEIR SIZE AND LOCATION. ALL PLANS SHALL BE DRAWN TO SCALE.

Date April 25, 1986 Applicant's Signature Solomon Dean Keil

DRAW PLOT PLAN REVERS SIDE

PERMIT NO.

1164

PERMIT FEE \$

10.00

GARAGE
TO BE
REMOVED

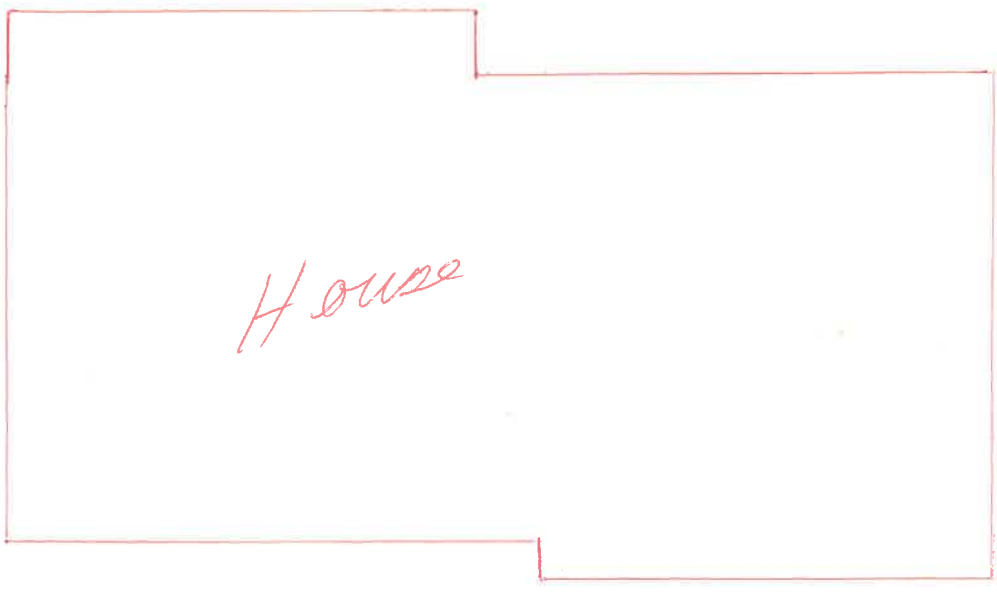

House

DRIVEWAY

Maple St

DEAN#NEILA KEIL 837 MAPLE ST.
 LOT #18 CYRUS MONTGOMERY ADDITION

Dean Kyle (Bill Coker Hi-C)
 837 Maple
 House addition.
 160 8800
 56 750
 Check Drive

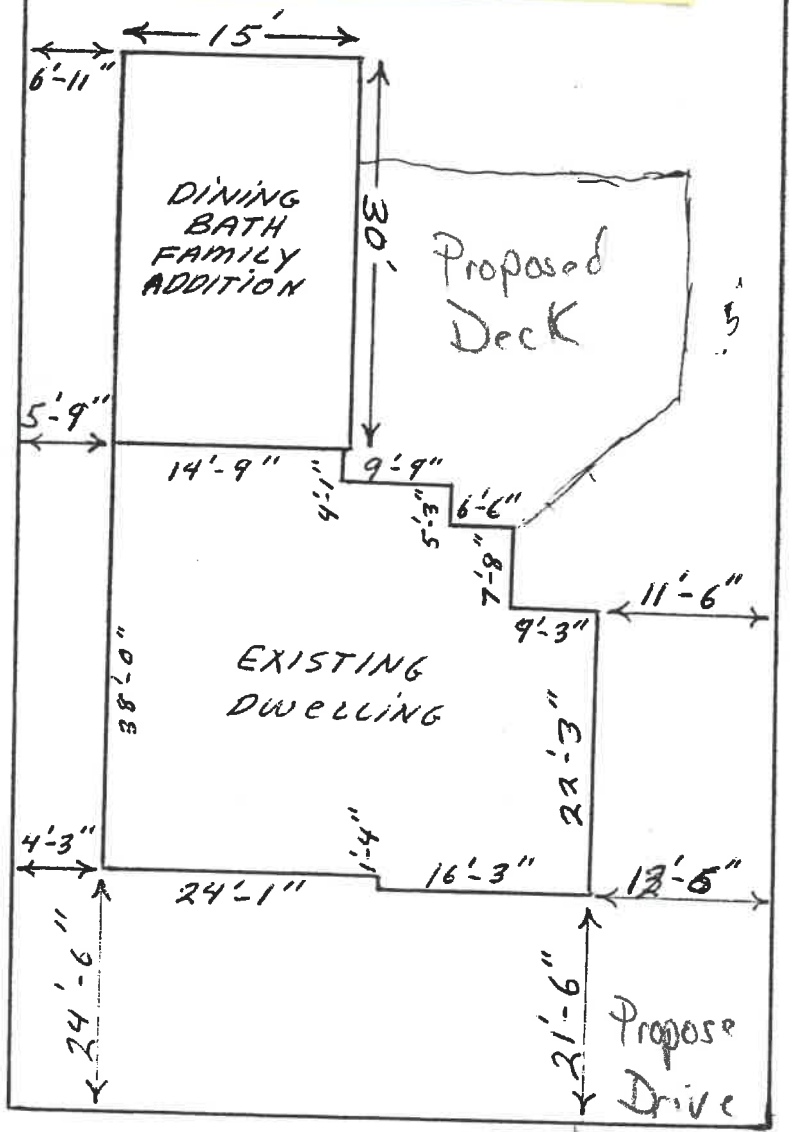

PERMIT

CITY OF NAPOLEON - BUILDING DEPARTMENT

255 West Riverview Avenue, Napoleon, Ohio 43545 - 419-592-4010

Permit No. 02224 Issued 3-27-91
date

Job Location 837 Maple
address

Lot 18 Cyrus Montgomery's
sub-div or legal discript

Issued By Brent N. Damman
building official

Owner Dean & Neila Keil 599-5050
name tel.

Address 837 Maple

Agent Hi-C Company 825-3613
builder-eng.-etc. tel.

Address 10587 Co. Rd. Swanton, Ohio

Description of Use Residence 43558

Residential 1
no. dwelling units

Commercial _____ Industrial _____

New _____ Add'n. _____ Alter _____ Remodel _____

Mixed Occupancy _____

Change of Occupancy _____

Estimated Cost \$ 16,000.00

ZONING INFORMATION

district C	lot dimensions 66 x 165	area 10,890	front yd 25	side yds 5	rear yd 15
max hgt 35'	no pkg spaces 2 per	no ldg spaces	max cover 45%	petition or appeal req'd date appr	

FEES	BASE	PLUS	TOTAL
<input checked="" type="checkbox"/> BUILDING	9.00	45.60	54.60
<input checked="" type="checkbox"/> ELECTRICAL	15.00	15.00	30.00
<input checked="" type="checkbox"/> PLUMBING	9.00	15.00	24.00
<input checked="" type="checkbox"/> MECHANICAL		8.00	8.00
<input checked="" type="checkbox"/> DEMOLITION			
<input type="checkbox"/> ZONING			
<input type="checkbox"/> SIGN			
<input type="checkbox"/> WATER TAP			
<input type="checkbox"/> SEW. INSP.			
<input type="checkbox"/> SEWER TAP			
<input type="checkbox"/> TEMP. WATER			
<input type="checkbox"/> TEMP. ELECT.			
ADDITIONAL PLAN REVIEW	Struct. _____ hrs	Elect. _____ hrs	
TOTAL FEES.....			116.60
LESS MIN. FEES PAID <u>3-27-91</u> <small>date</small>			116.60
BALANCE DUE.....			0.00

WORK INFORMATION:

Size: Length _____ Width _____ Stories _____ Ground Floor Area _____

Height _____ Building Volume (for demo. permit) _____ cu. ft.

Electrical: _____
brief description

Plumbing: _____
brief description

Mechanical: _____
brief description

Sign: _____ Dimensions _____ Sign Area _____
type

Additional Information: Room addition

Date 3-27-91 Applicant Signature William P. Baker owner-agent
MAR 27 1991

INSPECTION RECORD

UNDERGROUND			ROUGH-IN						FINAL		
Type	Date	By	Type	Date	By	Type	Date	By	Type	Date	By
PLUMBING	Building Drains		Drainage, Waste & Vent Piping			Indirect Waste			Drainage, Waste & Vent Piping		
	Water Piping								Backflow Prevention		
	Building Sewer		Water Piping			Condensate Lines			Water Heater		
	Sewer Connection								FINAL APPROVAL		
MECHANICAL	Refrigerant Piping		Refrigerant Piping			Chimney(s)			Grease Exhaust System		
			Duct Furnace(s)			Fire Dampers			Air Cond. Unit(s)		
	Ducts/Plenums		Ducts/Plenums			<input type="checkbox"/> Radiant Htr(s) <input type="checkbox"/> Unit Htr(s)			Refrigeration Equipment		
			Duct Insulation			Pool Heater			Furnace(s)		
		Combustion Products Vents			Ventilation <input type="checkbox"/> Supply <input type="checkbox"/> Exhst.			FINAL APPROVAL			
ELECTRICAL	Conduits & or Cable		Conduits/Cable			<input type="checkbox"/> Range <input type="checkbox"/> Dryer			Temp Service Temp Lighting		
	Grounding & or Bonding		Rough Wiring			<input type="checkbox"/> Generator(s) <input type="checkbox"/> Motors			Fixtures Lampholders		
	Floor Ducts Raceways		Service Panel Switchboard			<input type="checkbox"/> Water Htr <input type="checkbox"/> Welder			Signs		
	Service Conduit		Busways Ducts			<input type="checkbox"/> Heaters <input type="checkbox"/> Heat Cable			Electric Mtr. Clearance		
	Temporary Power Pole		Subpanels			<input type="checkbox"/> Duct Htr(s) <input type="checkbox"/> Furnace(s)			FINAL APPROVAL		4/17/80
BUILDING	Location, Set-backs, Esmt(s)		Exterior Wall Construction			Roof Covering Roof Drainage			Smoke Detector		
	Excavation					Exterior Lath			Demolition (sewer cap)		
	Footings & Reinforcing					<input type="checkbox"/> Interior Lath <input type="checkbox"/> Wallboard					
	Floor Slab		Interior Wall Construction			Fire Wall(s)			Building or Structure		
	Foundation Walls		Columns & Supports			Fireplace Chimney					
	Sub-soil Drain		Crawl Space <input type="checkbox"/> Vent <input type="checkbox"/> Access			Attic <input type="checkbox"/> Vent <input type="checkbox"/> Access					
	Piles		Floor System(s)						FINAL APPROVAL BLDG. DEPT.		4/17/80
		Roof System			Special Insp Reports Rec'd			Certificate of Occupancy Issued			
ADDITIONAL	INSPECTIONS, CORRECTIONS, ETC.					INSPECTIONS, CORRECTIONS, ETC.					